Carl Fontana's trombone solo on

A Beautiful Friendship

from the recording

Hanna-Fontana Band, *Live at Concord* (Concord Jazz 11) recorded in May 1975

All chords and pitches are in concert C

Carl Fontana, trombone
Plas Johnson, tenor saxophone
Bill Berry, trumpet
Dave McKenna, piano
Herb Ellis, guitar
Herb Mickman, bass
Jake Hanna, drums

Composed by Donald Kahn & Stanley Styne
Transcribed by Brian Scarborough

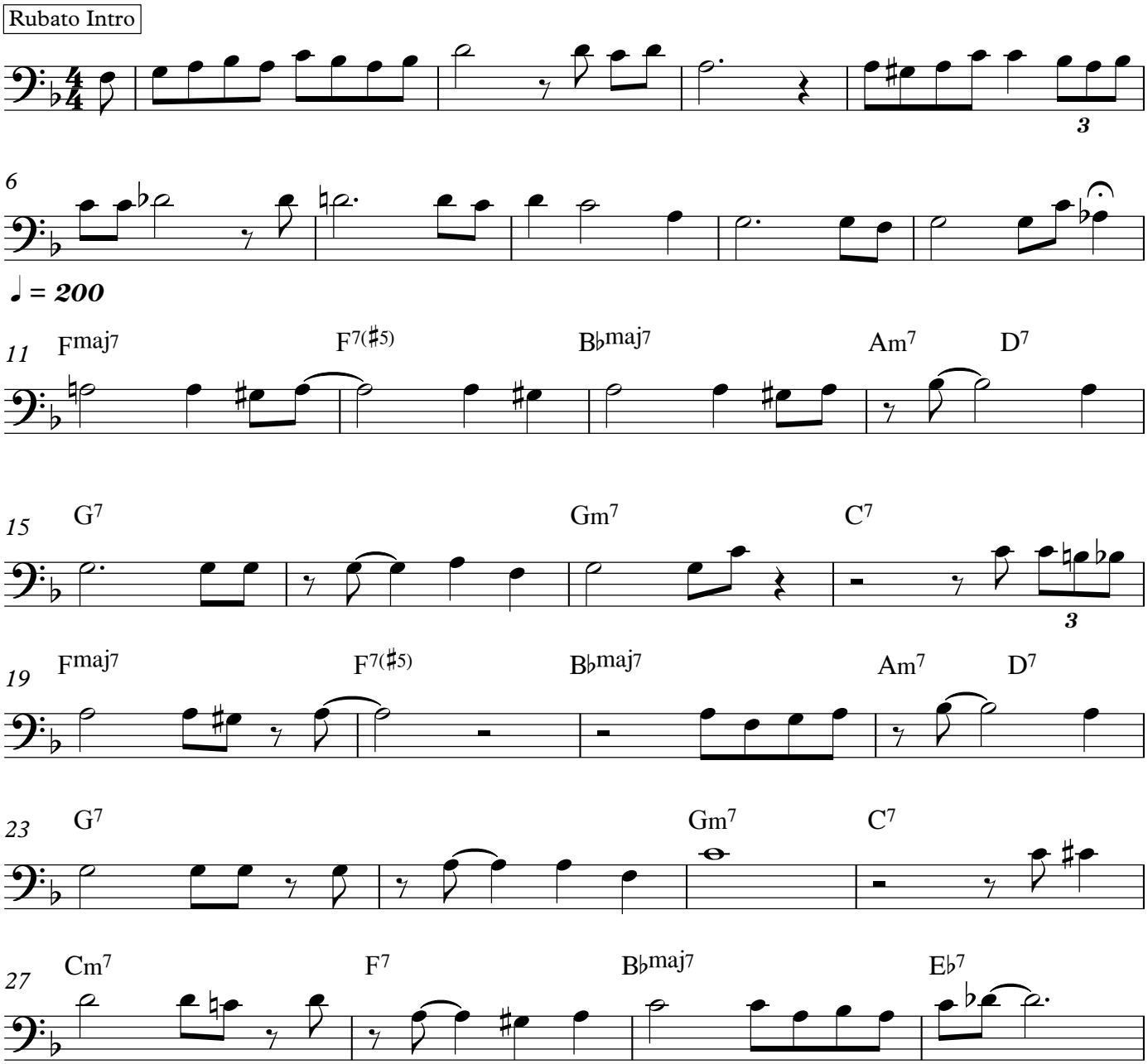

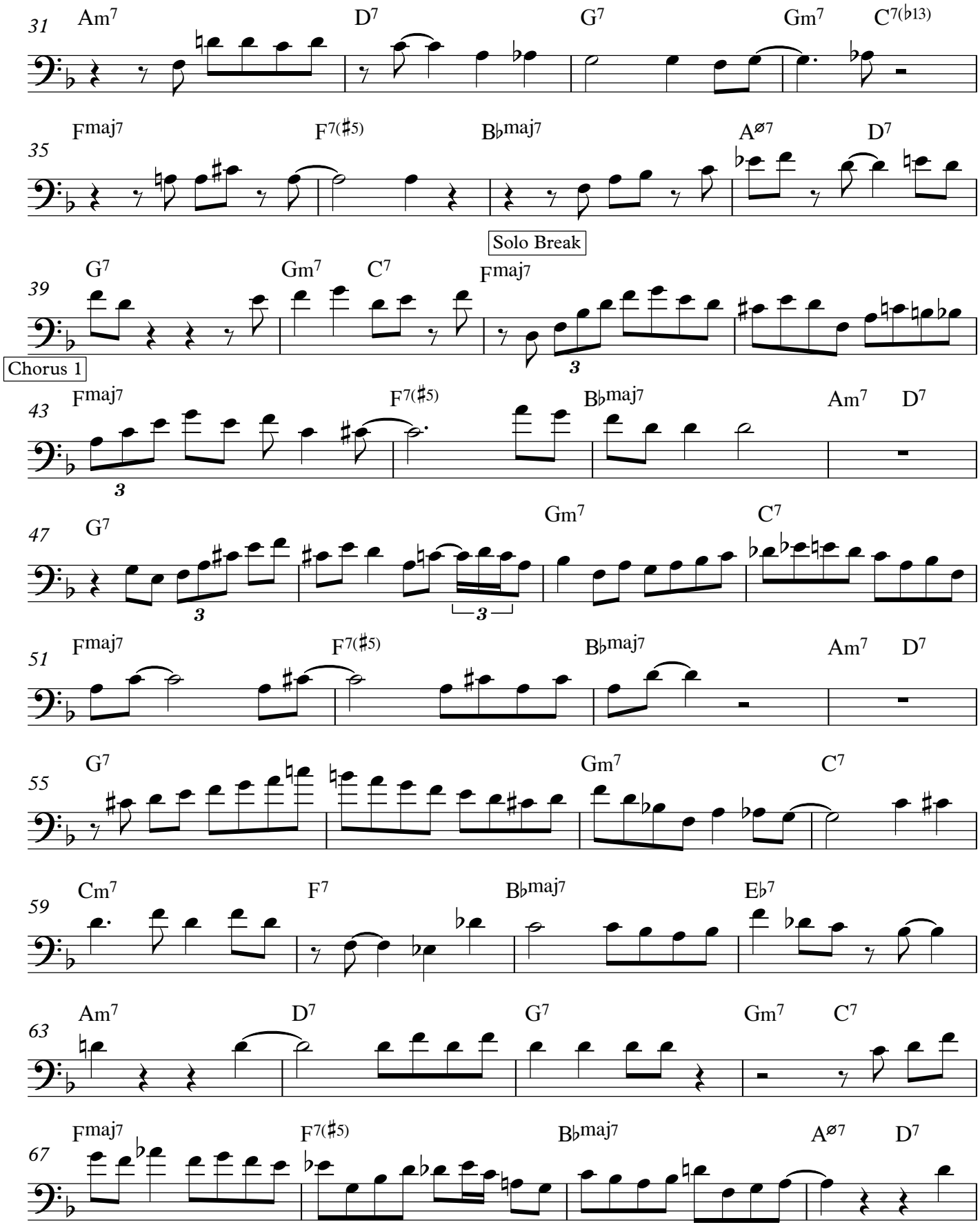
31
Am7
D7
G7
Gm7
C7(b13)
35
Fmaj7
F7(#5)
Bbmaj7
Aø7
D7
Solo Break
39
G7
Gm7
C7
Fmaj7
Chorus 1
43
Fmaj7
F7(#5)
Bbmaj7
Am7
D7
47
G7
Gm7
C7
51
Fmaj7
F7(#5)
Bbmaj7
Am7
D7
55
G7
Gm7
C7
59
Cm7
F7
Bbmaj7
Eb7
63
Am7
D7
G7
Gm7
C7
67
Fmaj7
F7(#5)
Bbmaj7
Aø7
D7

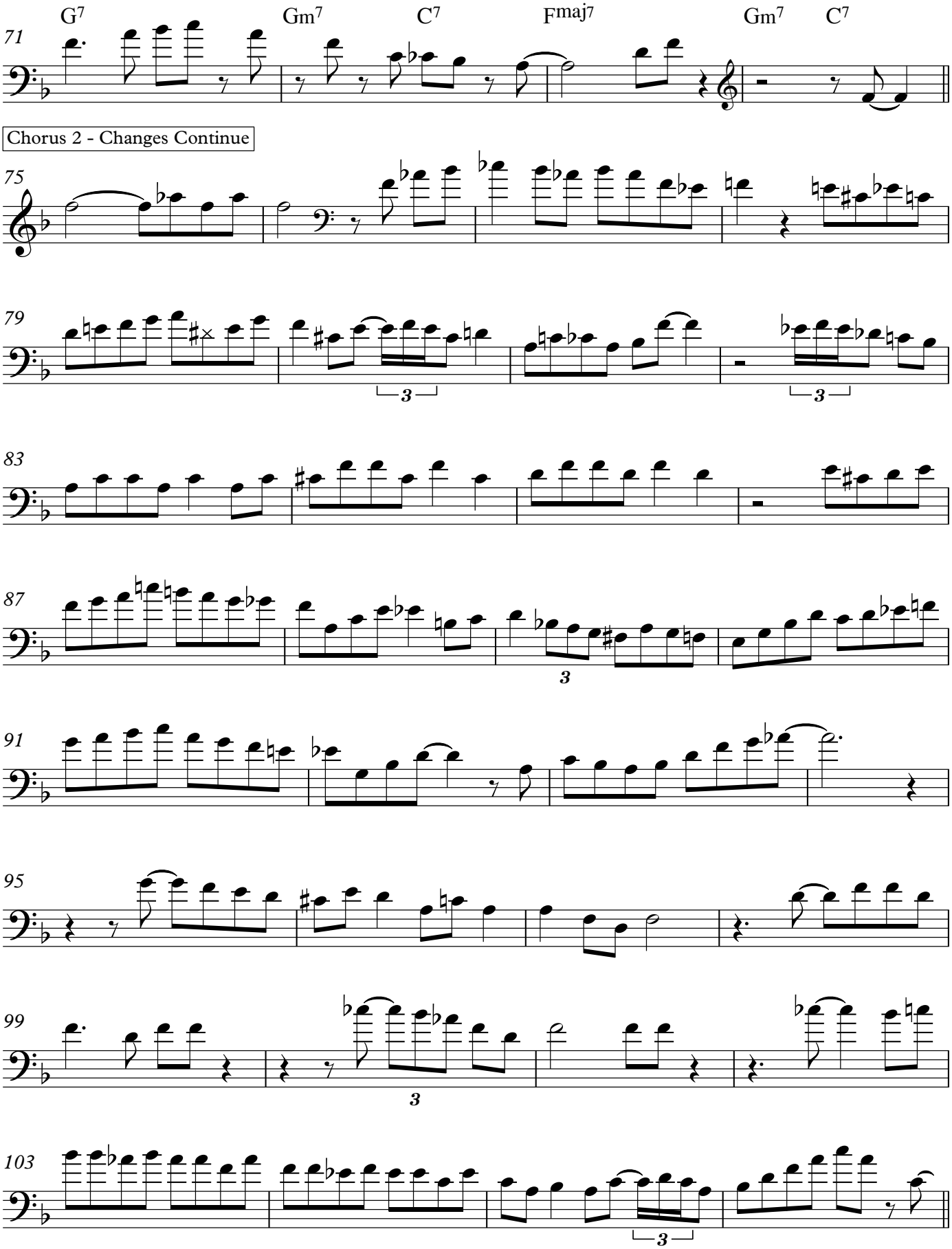
G7
Gm7
C7
Fmaj7
Gm7
C7
71
Chorus 2 - Changes Continue
75
79
83
87
91
95
99
103

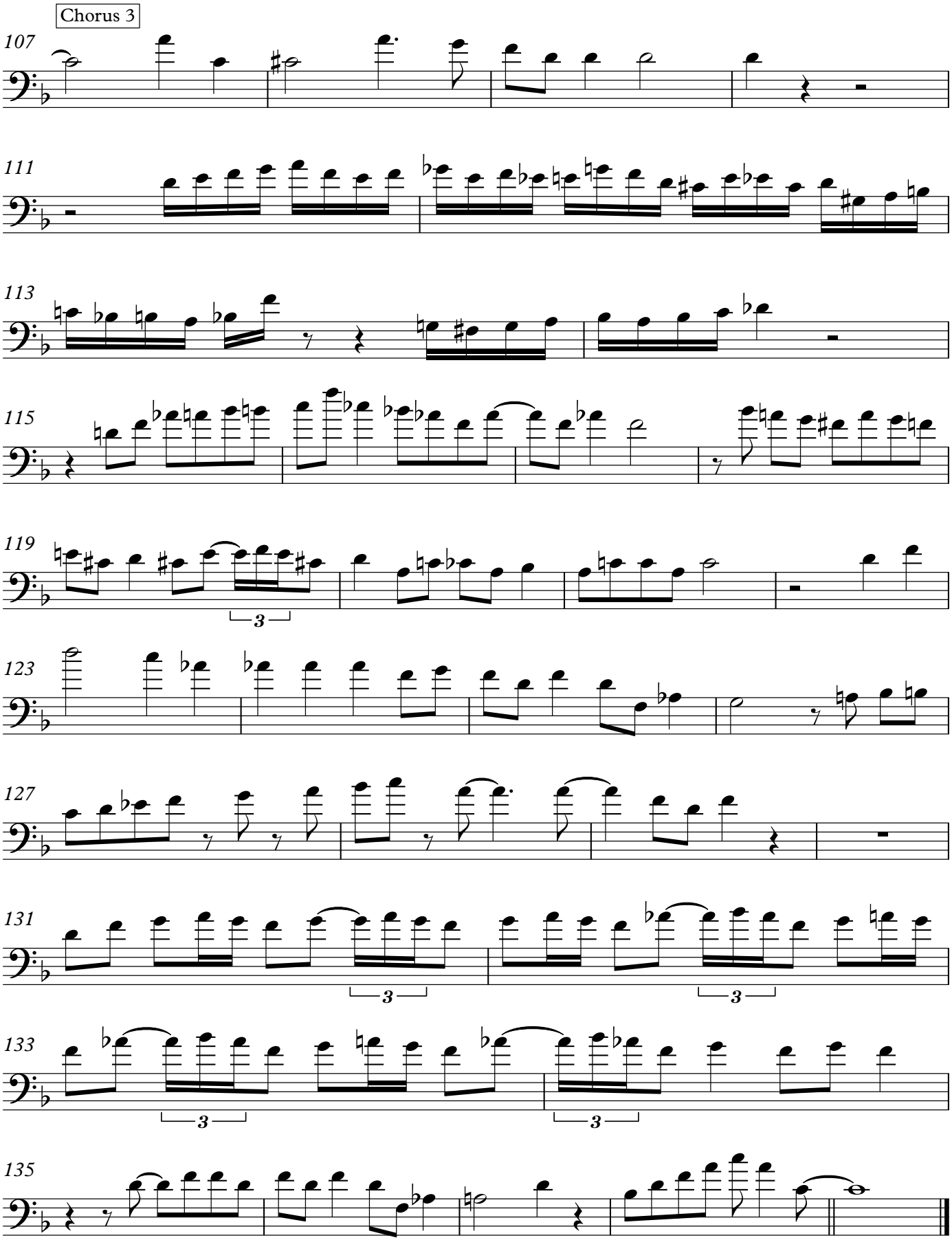
Chorus 3
107
111
113
115
119
123
127
131
133
135

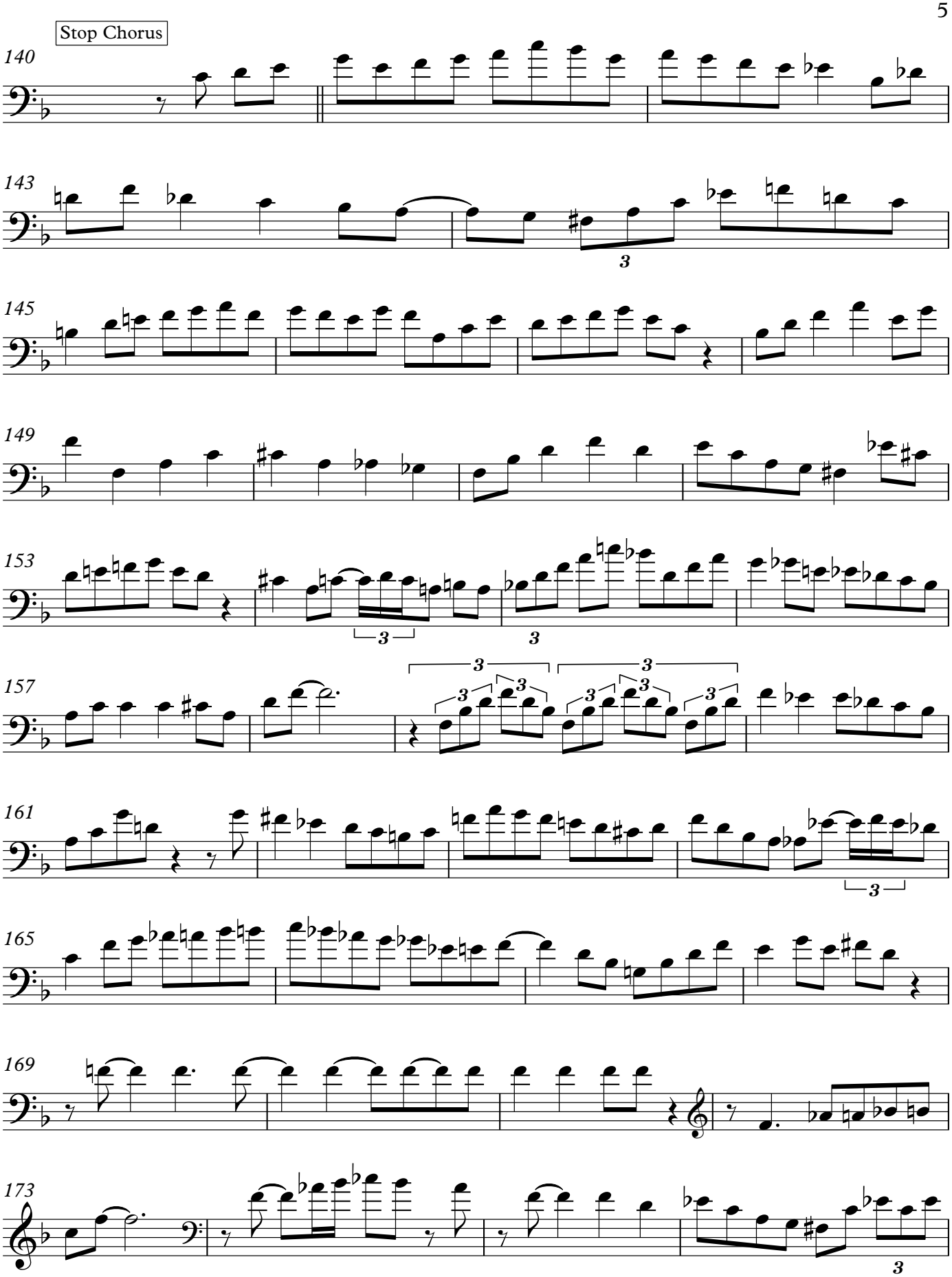
Stop Chorus
140
143
145
149
153
157
161
165
169
173

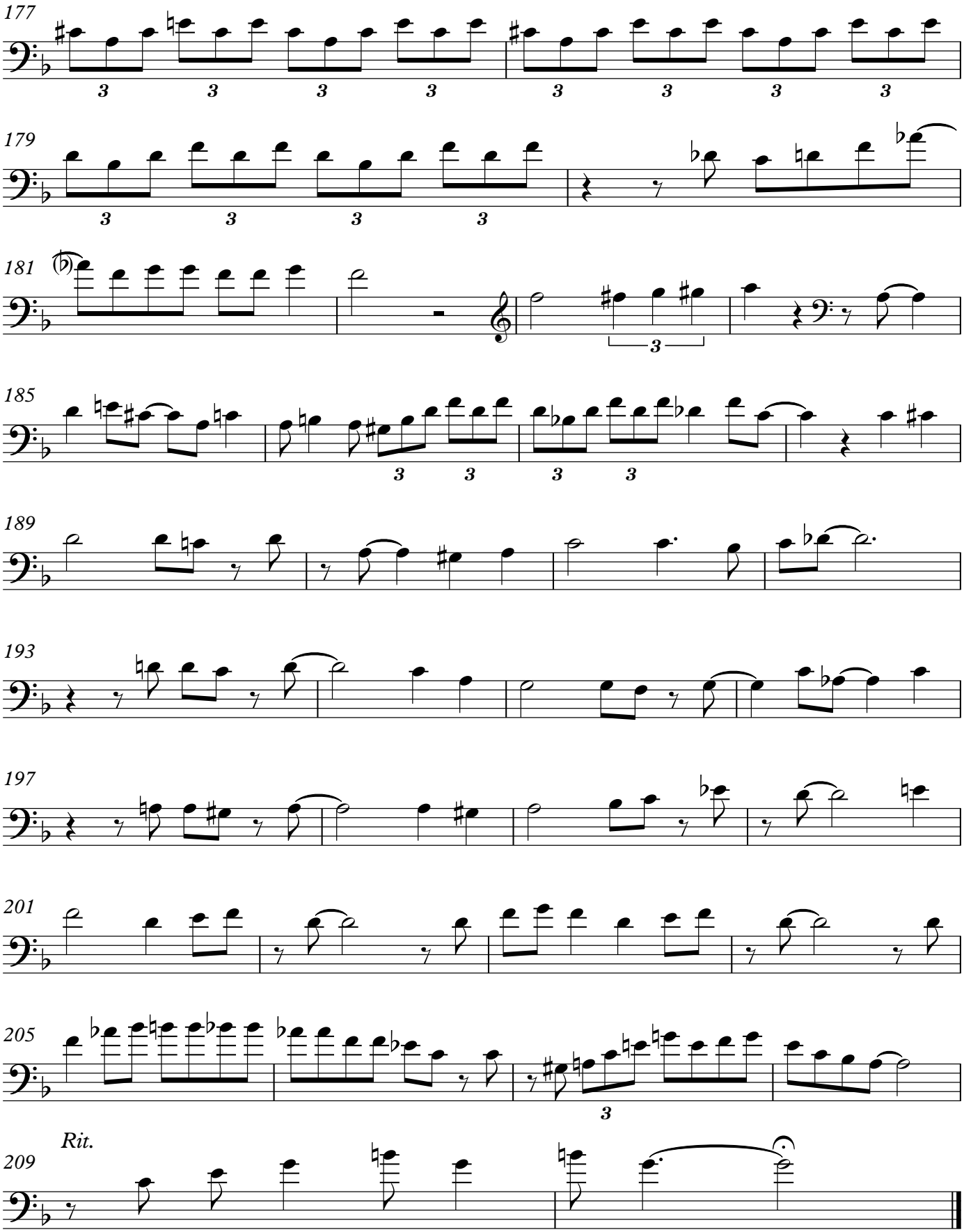
177
179
181
185
189
193
197
201
205
Rit.
209