Conrad Herwig's trombone solo on

Fire

from the recording

Osteology (Criss Cross Jazz 1176) recorded December 20, 1998

All chords and pitches are in Concert C

Conrad Herwig, trombone
Steve Davis, trombone
David Kikoski, piano
James Genus, bass
Jeff 'Tain' Watts, drums

Composed by Joe Henderson
Transcribed by Brian Scarborough

♩ = ***230***

Open Solo over A-7

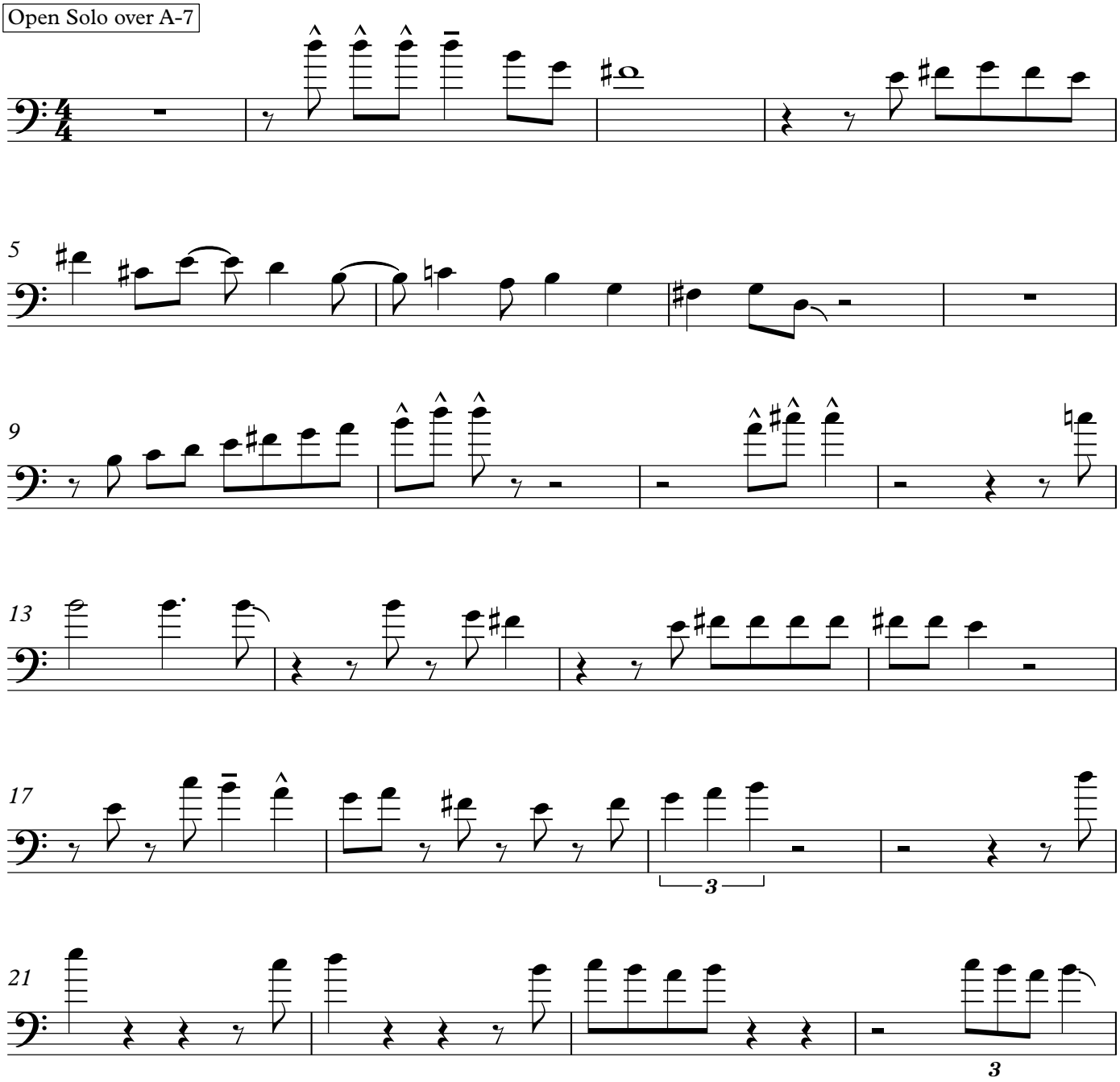

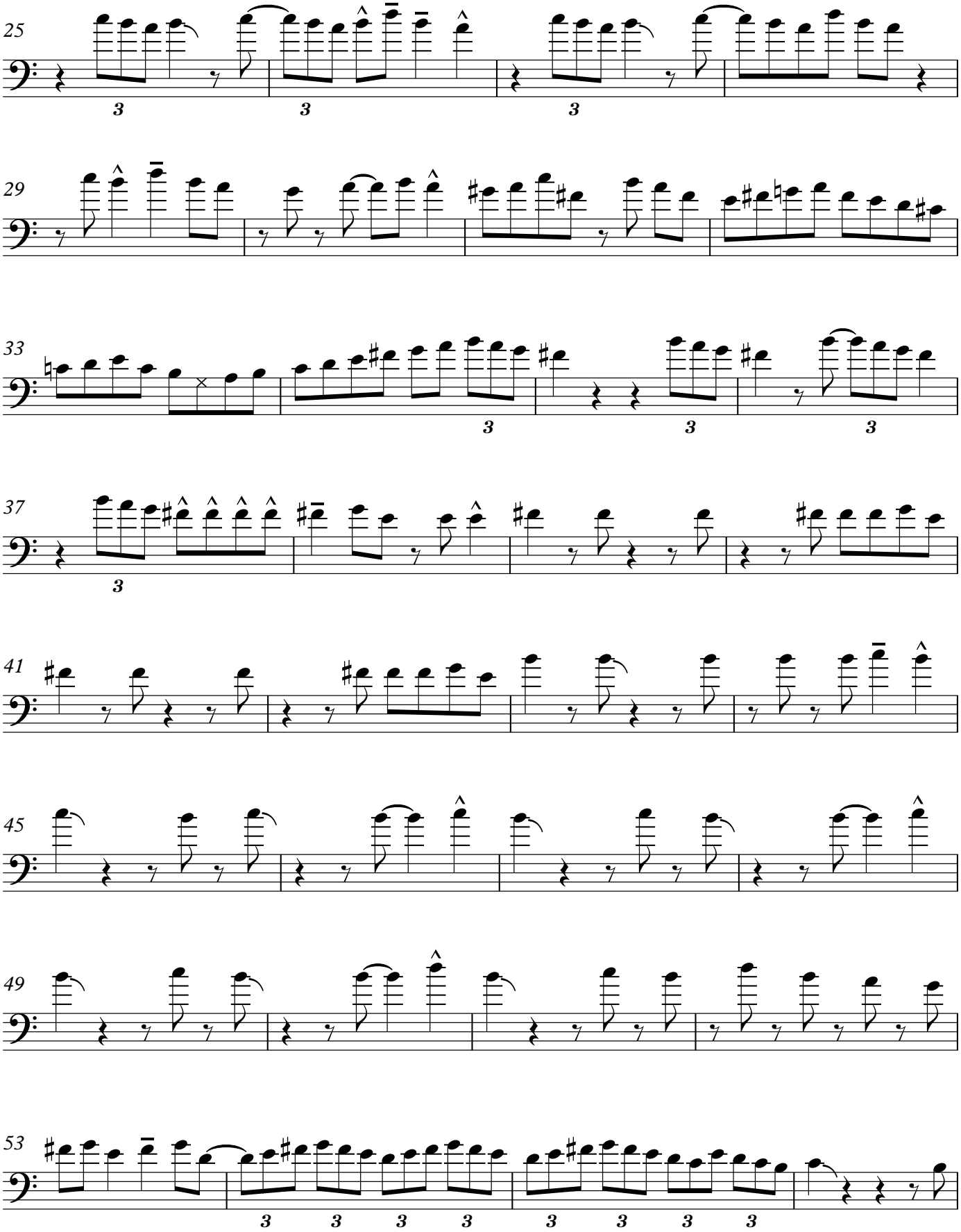
25
29
33
37
41
45
49
53

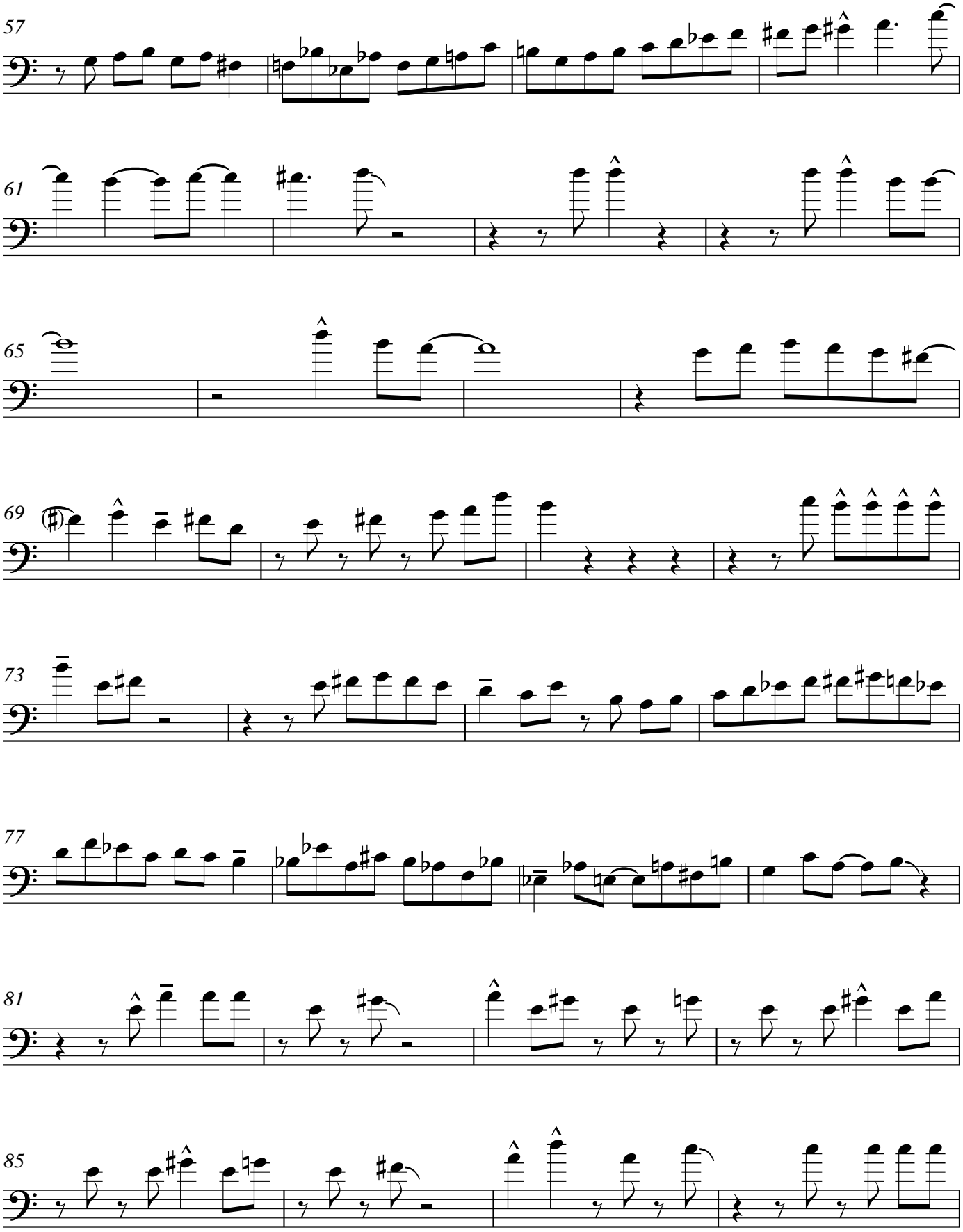
57
61
65
69
73
77
81
85

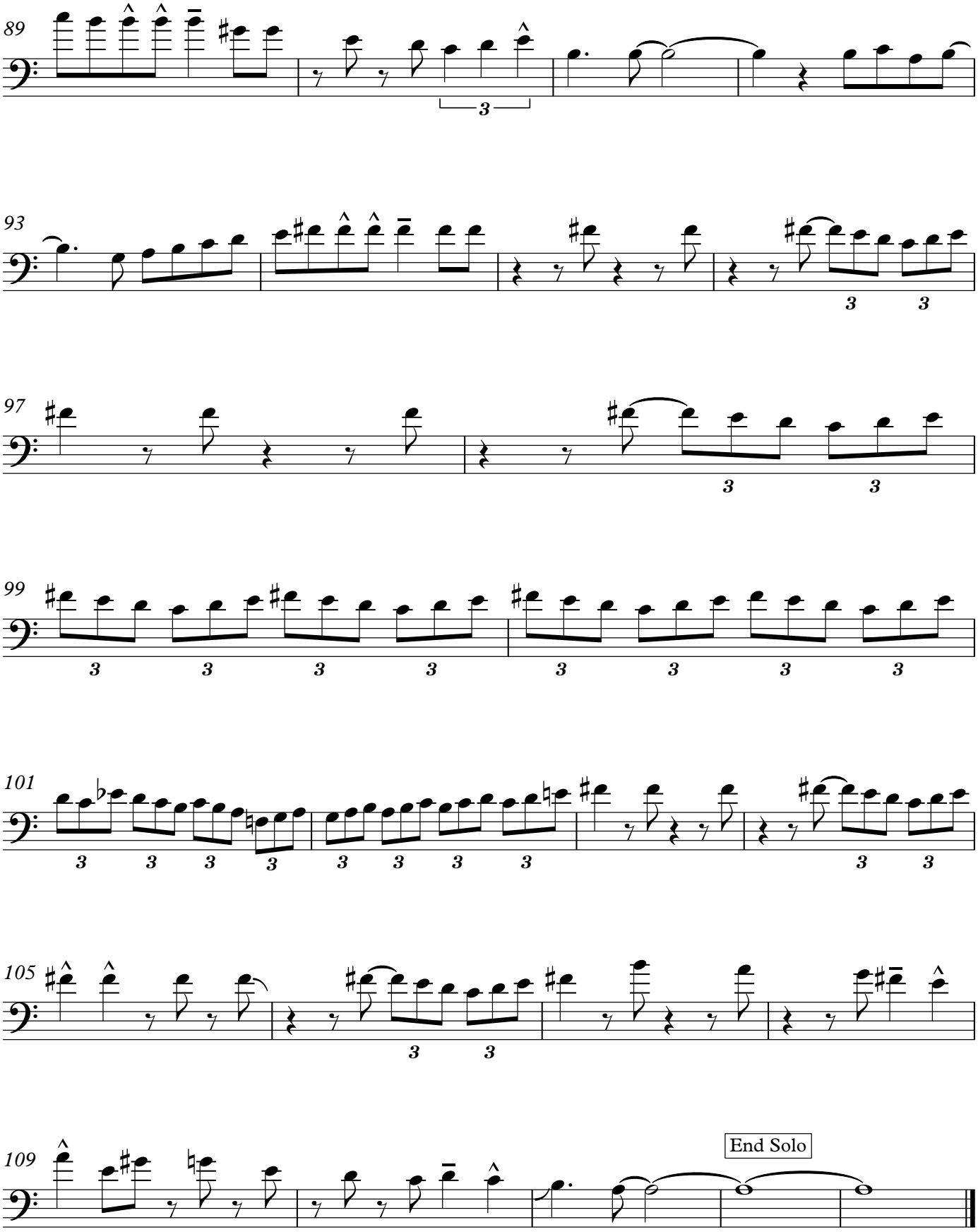
89
93
97
99
101
105
109
End Solo