Conrad Herwig's trombone solo on

Footprints

from the recording

The Latin Side of Wayne Shorter (Half Note Records) recorded in 2008

All chords and pitches are in Concert C

Conrad Herwig, trombone
Brian Lynch, trumpet
Ronnie Cuber, baritone saxophone
Eddie Palmieri, piano
Ruben Rodriguez, bazz
Robby Ameen, drums
Pedro Martinez, percussion

Composed by Wayne Shorter
Transcribed by Brian Scarborough

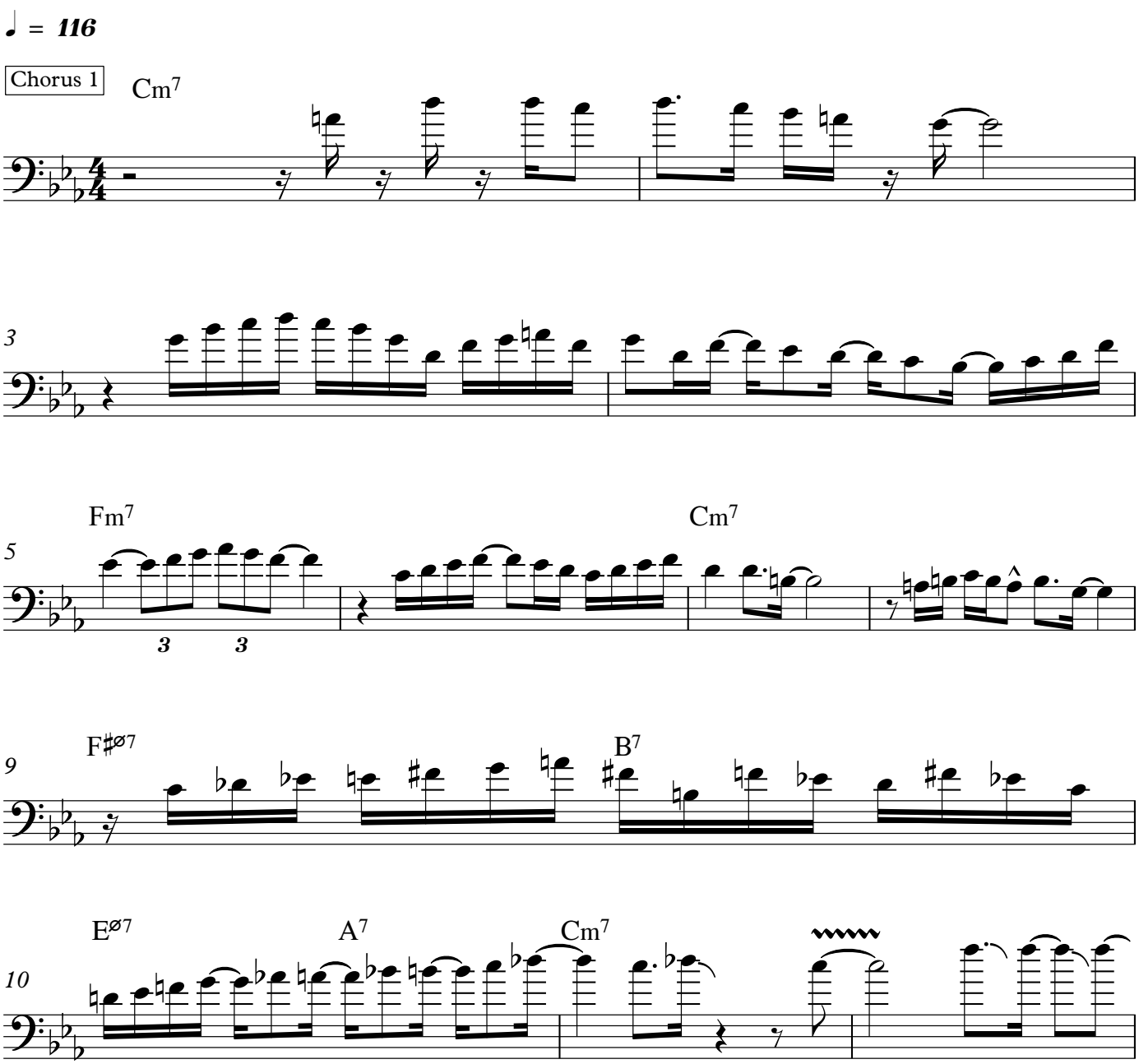

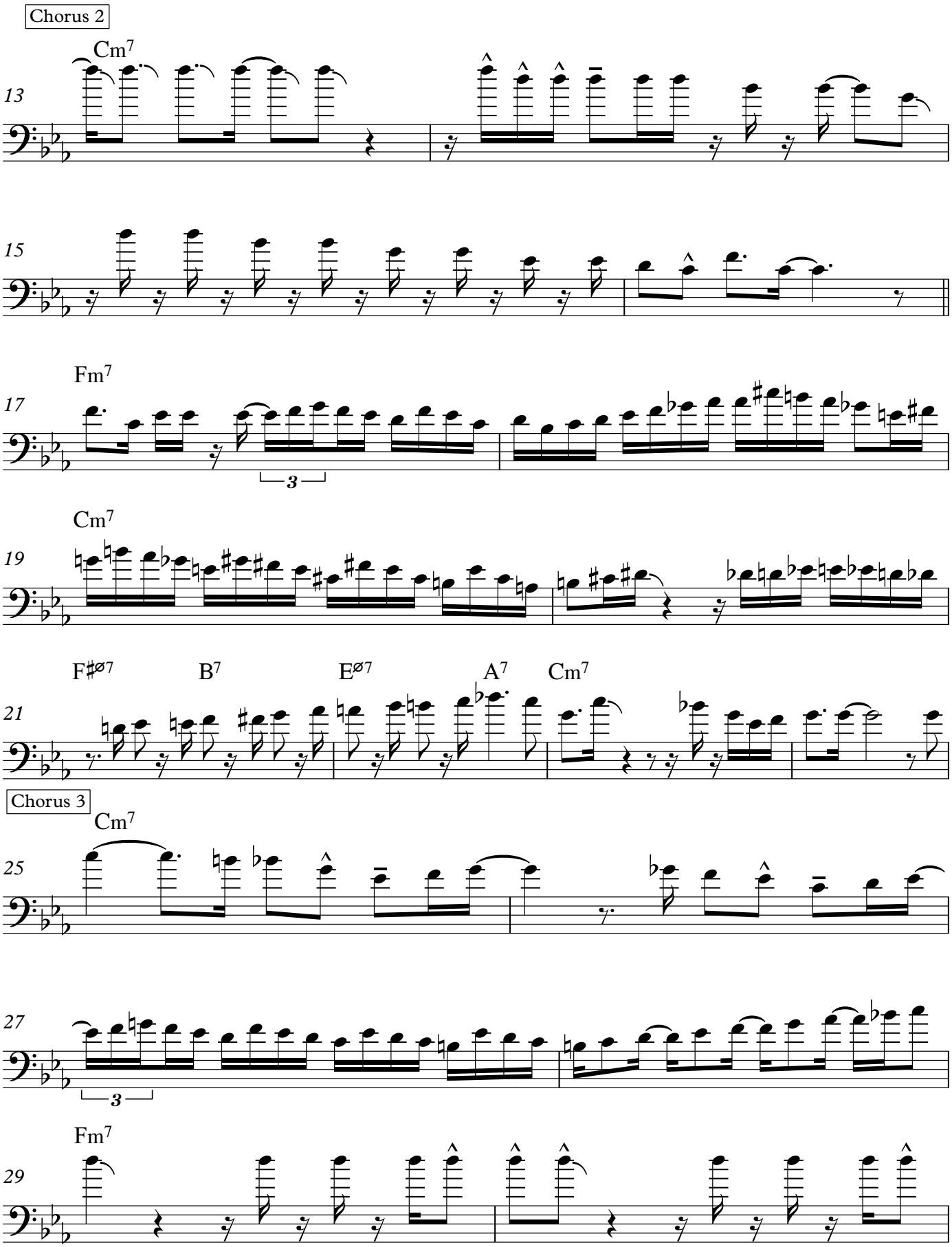
Chorus 2
Cm7
13
15
Fm7
17
3
Cm7
19
F#ø7
B7
Eø7
A7
Cm7
21
Chorus 3
Cm7
25
27
3
Fm7
29

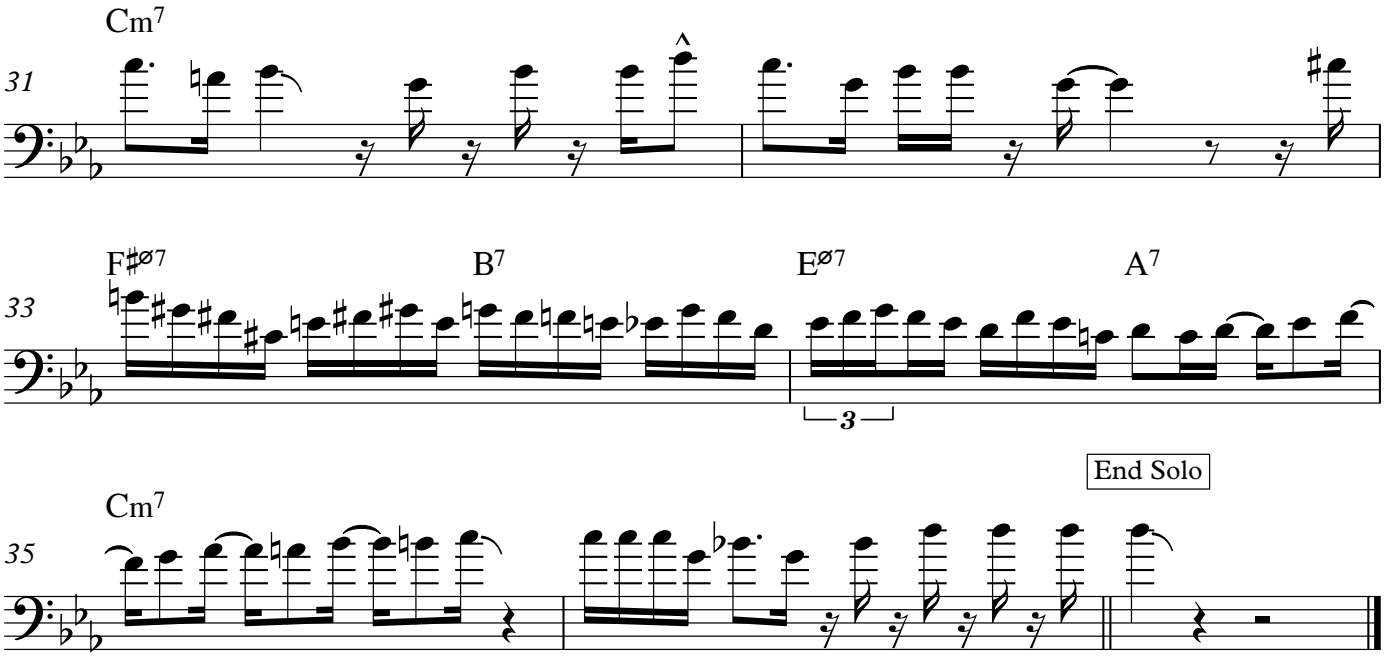

www.brianscarboroughmusic.com